



Prop: Manoj Mohanrao Jadhav (BE CIVIL)  
Regi. Gov. Contractor  
Mob No : 9158666914 / 8007215533

ADDRESS : Jadhav Niwas Near Grampanchayat Office Kapil, A/P: Kapil, Tal : Karad, Dist : Satara 415124  
GST NO :- 27BJEPJ7533D1ZC

### QUOTATION

TO,

PG Bhosle Farm Producer Co Ltd Perale, Gat No -12, Tal- Karad , Dist -Satara, 415109

DATE :- 24/01/2022

SR.NO	DESCRIPTION	UNIT	QTY	RATE	AMOUNT
1	Proposed Industrial Shed Civil Work ( 200 x 75 ) FT				
	Excavation For Footing , Footing RCC , 10' Plinth , 4" PCC, 4" Trimix Flooring, 10' Height Wall At Pripheri , Plaster Internal External With Painting External - Cement Paint , Internal - OBD , Two Track Aluminium Window With Chajja Over Only	SQ FT	15000	545	8175000
2	PEB Shed Multispan Double Slope				
	Size :- ( 200 x 75 x 35/30 ) FT				
	Structural Steel Members.				
	( Including Primery , Secondry , Canopy , Cross Bracing , Accessories - Roof And Wall , Anchor Bolts And Painting And Errection. )	SQ FT	15000	460	6900000
Total Amount PEB Structure + CIVIL Work					15075000

FOR SHIVAM CONSTRUCTION

AYTHORISED SIGNATURE

#### TERM & CONDITION

- 1 Above Rates are basic Rates. GST Extra
- 2 Payment Terms - 50 % Advance & 50 % Against work completion.
- 3 Water and Electricity should be provided from client side.

We accept your positive response on the above quote. Thank you

SHIVAM CONSTRUCTION

Prop. Manoj Mohanrao Jadhav

**SHIVAM CONSTRUCTION**

*Manoj Mohanrao*  
 Prop. Manoj Mohanrao Jadhav

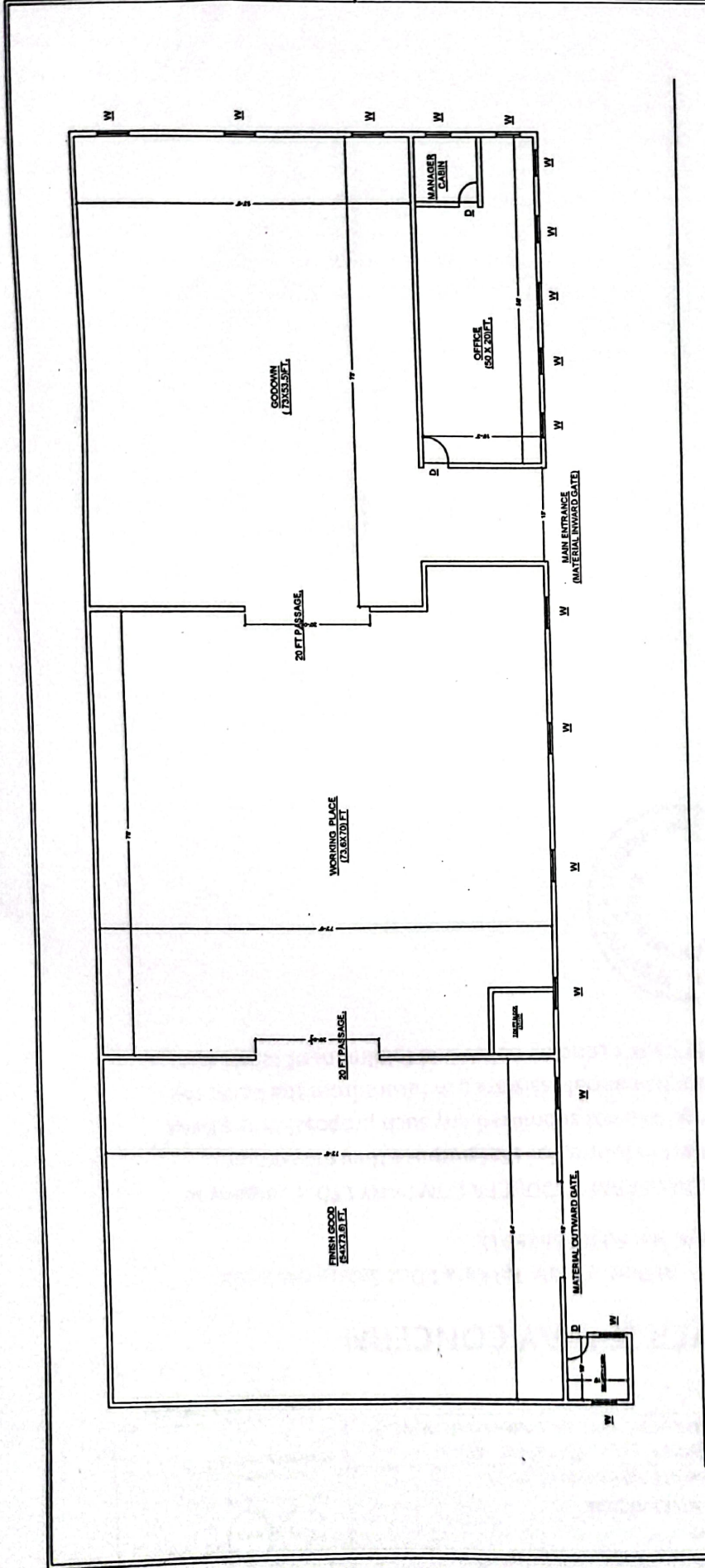

**SHIVAM**

CONSTRUCTION & Consultant  
 REGI. GOV. CONTRACTOR  
 REGI NO :- 366/2018-2019 ( ZP SATARA )  
 MOB NO:- 9158666914 / 8007215533  
 MAIL ID :- manojp46@gmail.com

**FLOOR PLAN**

AREA (SQFT)	JOB NO	SCALE
15000	022-WD-006-FR0	:
↔ N	DWG NO	DATE
	006	24-01-2022

**PROPOSED SHED FOR PG BHOSLE**  
**FARM PRODUCER CO LTD**  
 PERALE GAT NO:- 12,  
 TAL:- KARAD, DIST :- SATARA  
 415109